

NOTE: CONFIDENTIAL. NO THIRD PARTY DISCLOSURE ALLOWED.
 All rights reserved.
 © J.B. Barry and Partners
 T.J. O'Connor and Associates
 Royal HaskoningDHV 2014

1. All levels are in metres and relate to O.S. Datum MALIN.
 2. This drawing is reproduced from digital maps:
 O.S. MAPS: Scale 1:2,000
 O.S. MAPS: Scale 1:100
 Discovery Series - Scale 1:50,000
 3. All Maps are referenced to IRISH NATIONAL GRID (I.T.M.)
 4. Reproduced from the Ordnance Survey of Ireland by Permission of the Government. License No. 3-3-34.

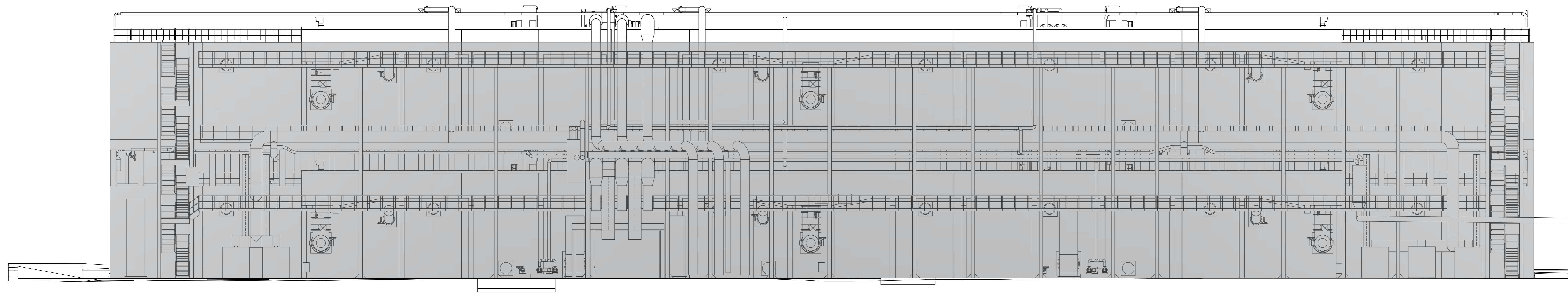

VIEW FROM NORTH

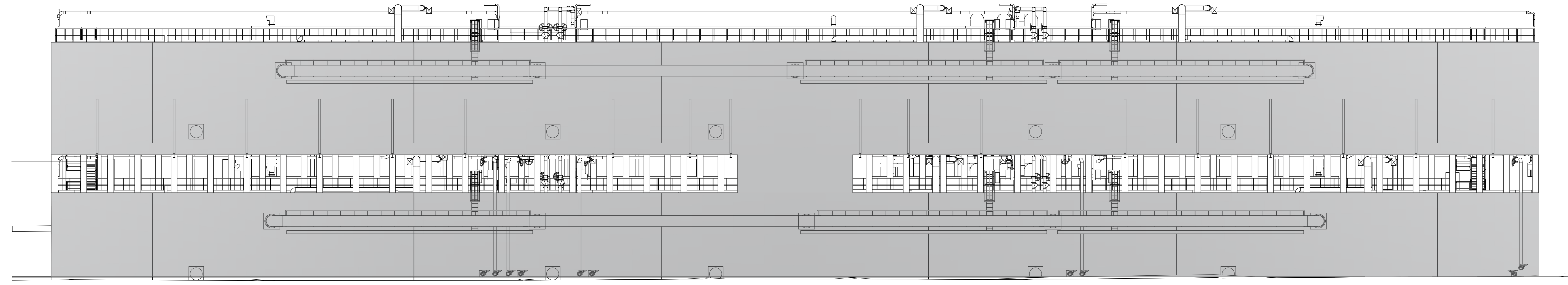

VIEW FROM SOUTH

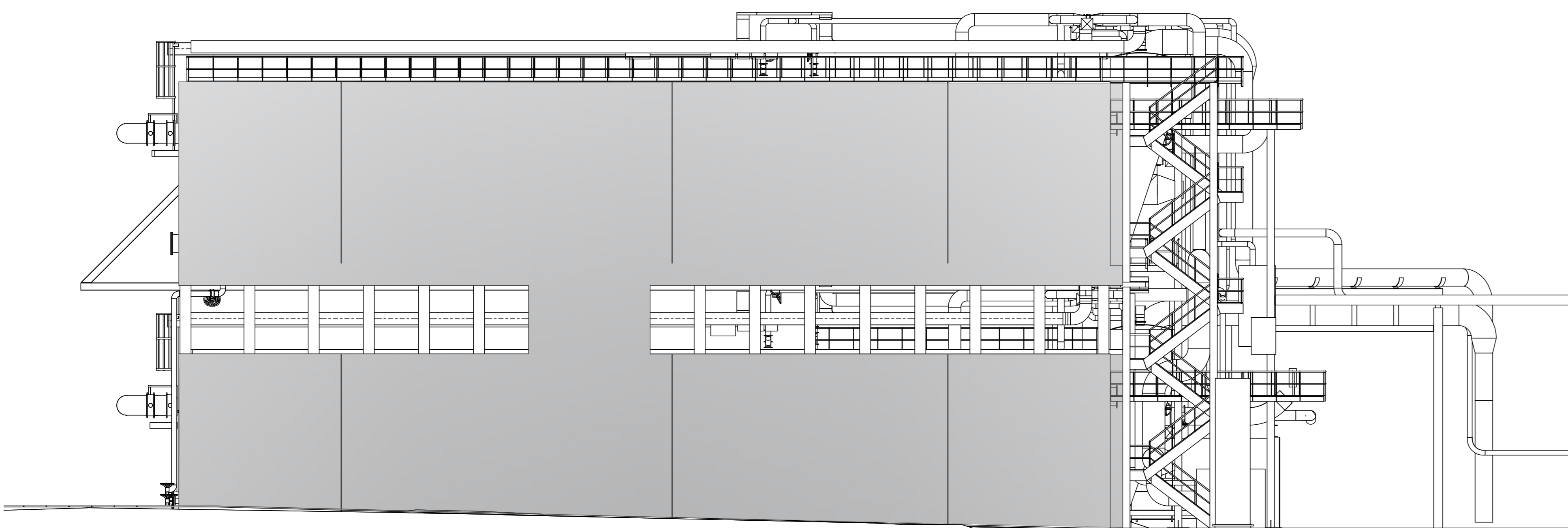

VIEW FROM EAST

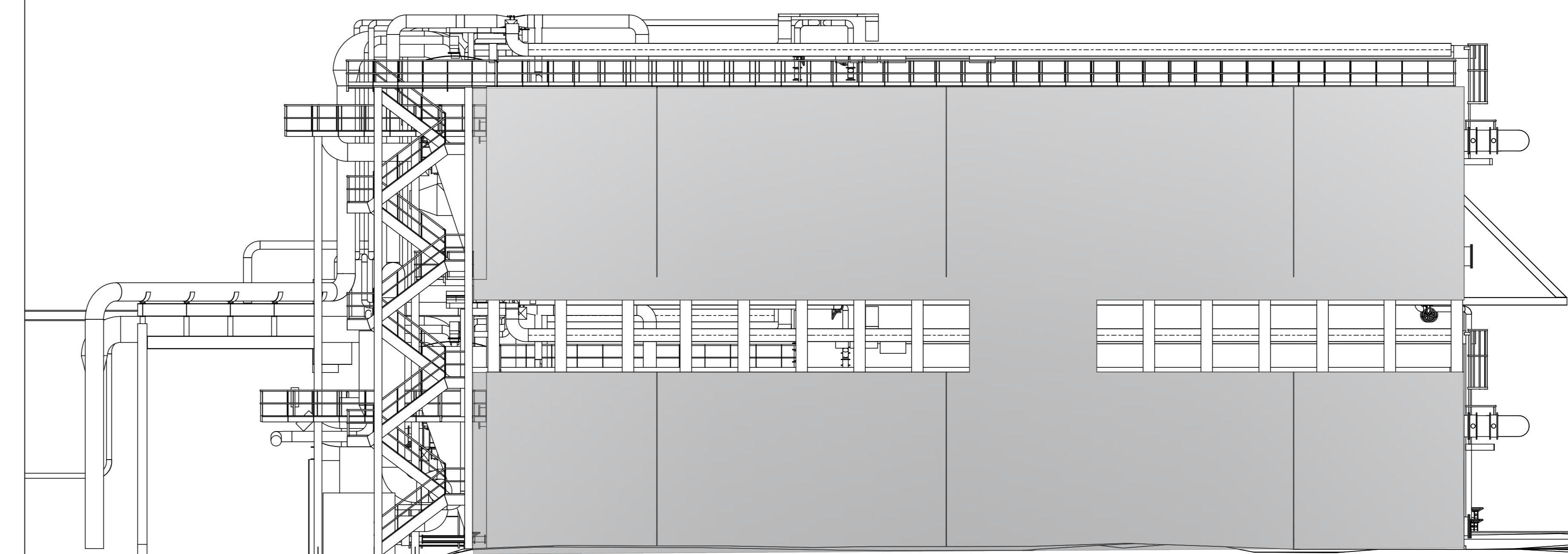

VIEW FROM WEST

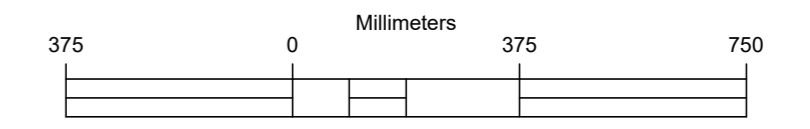

Rev.	Date	Drawn	Checked	Approved	Description
0	JUNE 2018	LA	MH	MF	PLANNING APPLICATION

Client:
UISCE Colvill House Tel: 1890 278 278
 EIREANN - IRISH 24-26 Talbot St Int: +353-1-707 2328
 WATER Dublin 1 email: info@water.ie
 Web: www.water.ie

Scheme:
RINGSEND WASTEWATER TREATMENT PLANT UPGRADE PROJECT

Component:
RINGSEND WASTEWATER TREATMENT PLANT

T.J. O'Connor & Associates **T. O'CONNOR**
 CONSULTING ENGINEERS
 Conry House, Tel: +353-1-2952321
 Conry Road, email: tjoc@tjoc.ie
 Sandymount, Dublin 18, Ireland Web: www.tjoc.ie

J. B. Barry and Partners
 Clason House, Tel: +353-1-485 1400
 Duncannon Business Park, email: info@jbbp.ie
 Duncannon Road, Dublin 14, Ireland Web: www.jbbp.ie

Royal HaskoningDHV
 PO Box 1132, Tel: +31-88-3482000
 3800 BC Amersfoort, email: info@rhdhv.com
 The Netherlands, Web: www.royalhaskoningdhv.com

Drawn By: LA Checked By: MH Approved By: MF Date: NOV. 2017

Client/Project Ref: IW-RGD/10000308 Project Stage:

Internal Project Ref: Ring01/UBB-Y147017/JOC-14540/RHDHV-BB4342 @AO

Drawing Title:
PROPOSED CAPACITY UPGRADE EXPANSION ELEVATIONS

Scales: **1:125@A0**

Drawing No.: **Y15710-PL-944** Rev: **0**